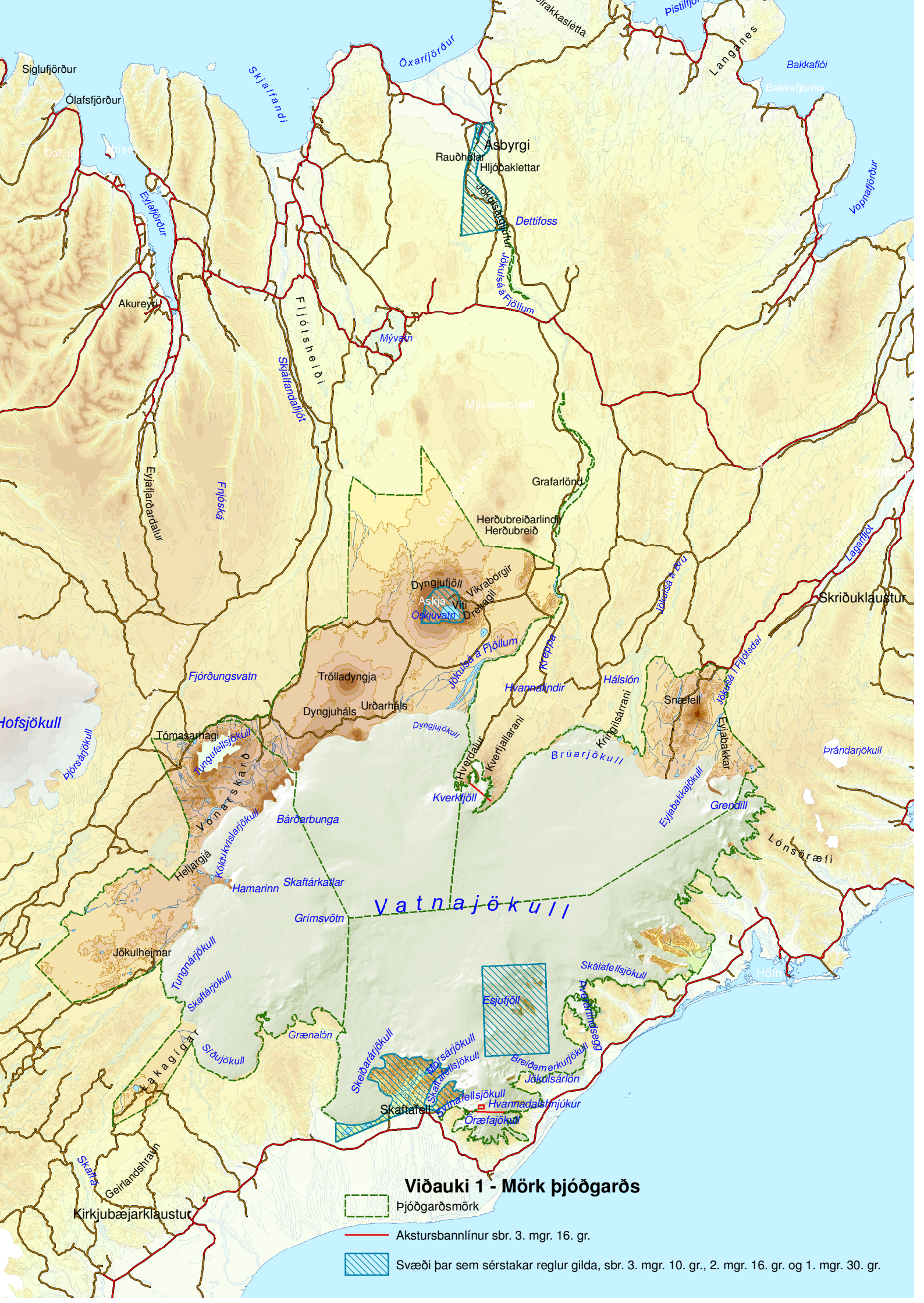

Viðauki 1 - Mörk þjóðgarðs

Þjóðgarðsmörk

Akstursbannlínur sbr. 3. mgr. 16. gr.

Svæði þar sem sérstakar reglur gilda, sbr. 3. mgr. 10. gr., 2. mgr. 16. gr. og 1. mgr. 30. gr.